

ELEVATION

Planning Permit No. A/1393/89
APPROVED
 Subject to the conditions in this office letter.
 No. A/15322/89 23/-12-89
 T. J. [Signature]
 FOR MEMBER SECRETARY
 MADRAS METROPOLITAN
 DEVELOPMENT AUTHORITY

23'9" 7.24
 9" 10'6" 9" 11'0"
 .23 3.20 .23 3.35

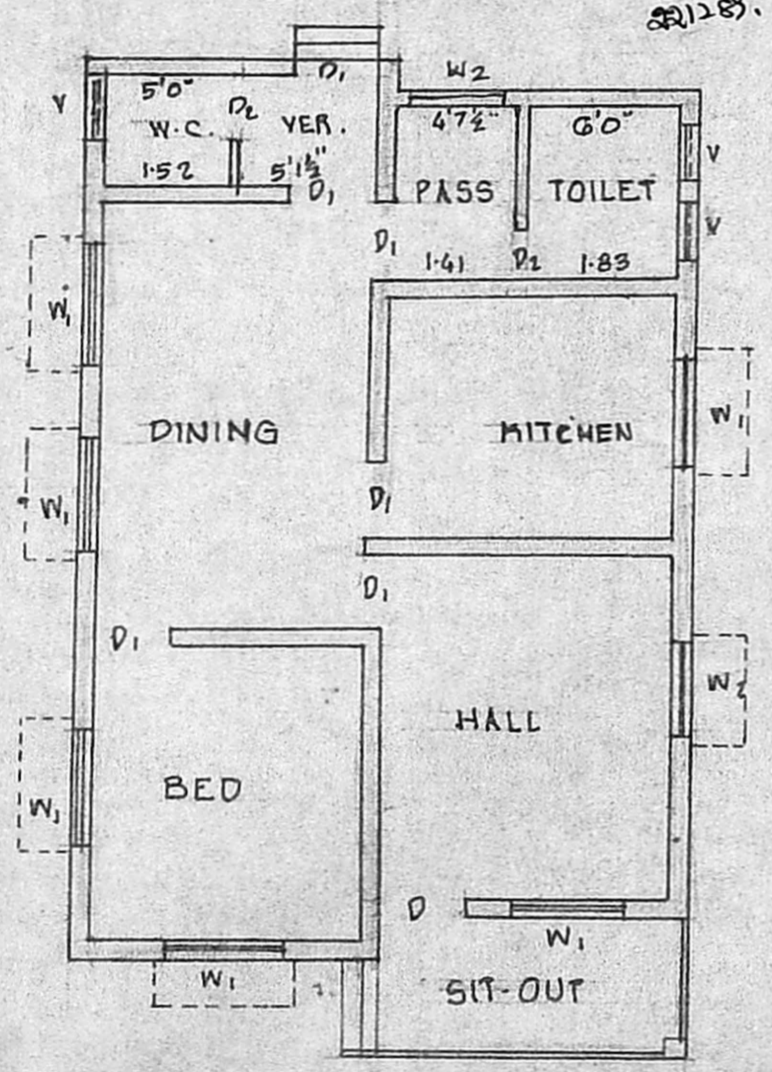

PLAN

9" 10'6" 9" 11'0" 9"
 .23 3.20 .23 3.35 .23

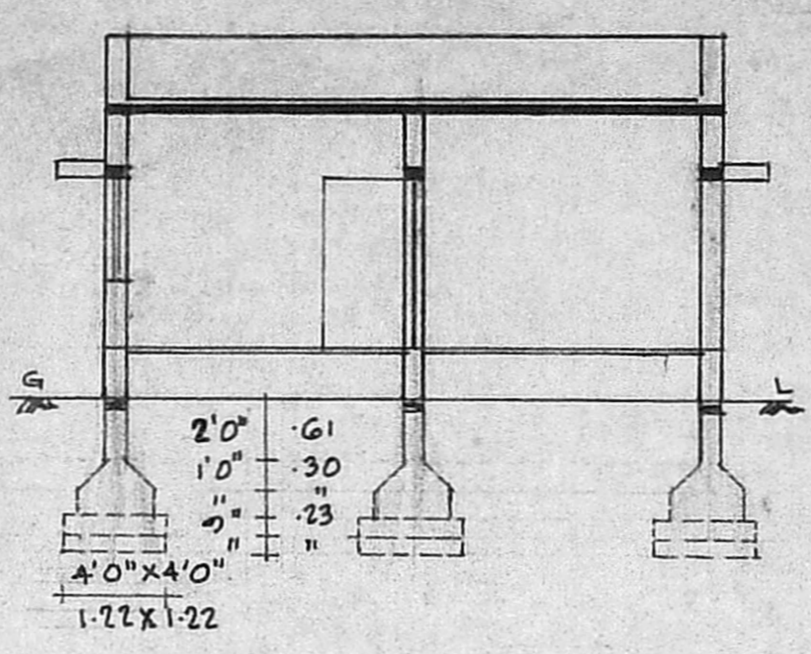

SECTION ON 'AA'

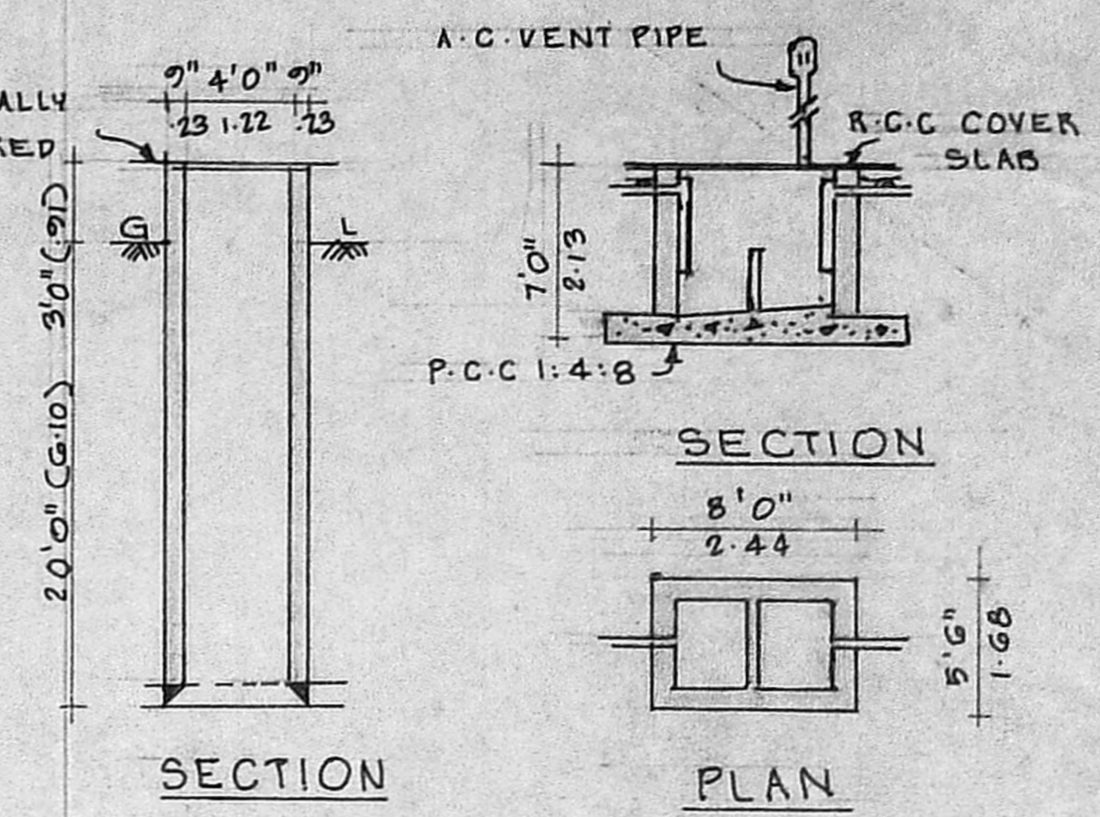

DETAILS OF WELL AND SEPTIC TANK

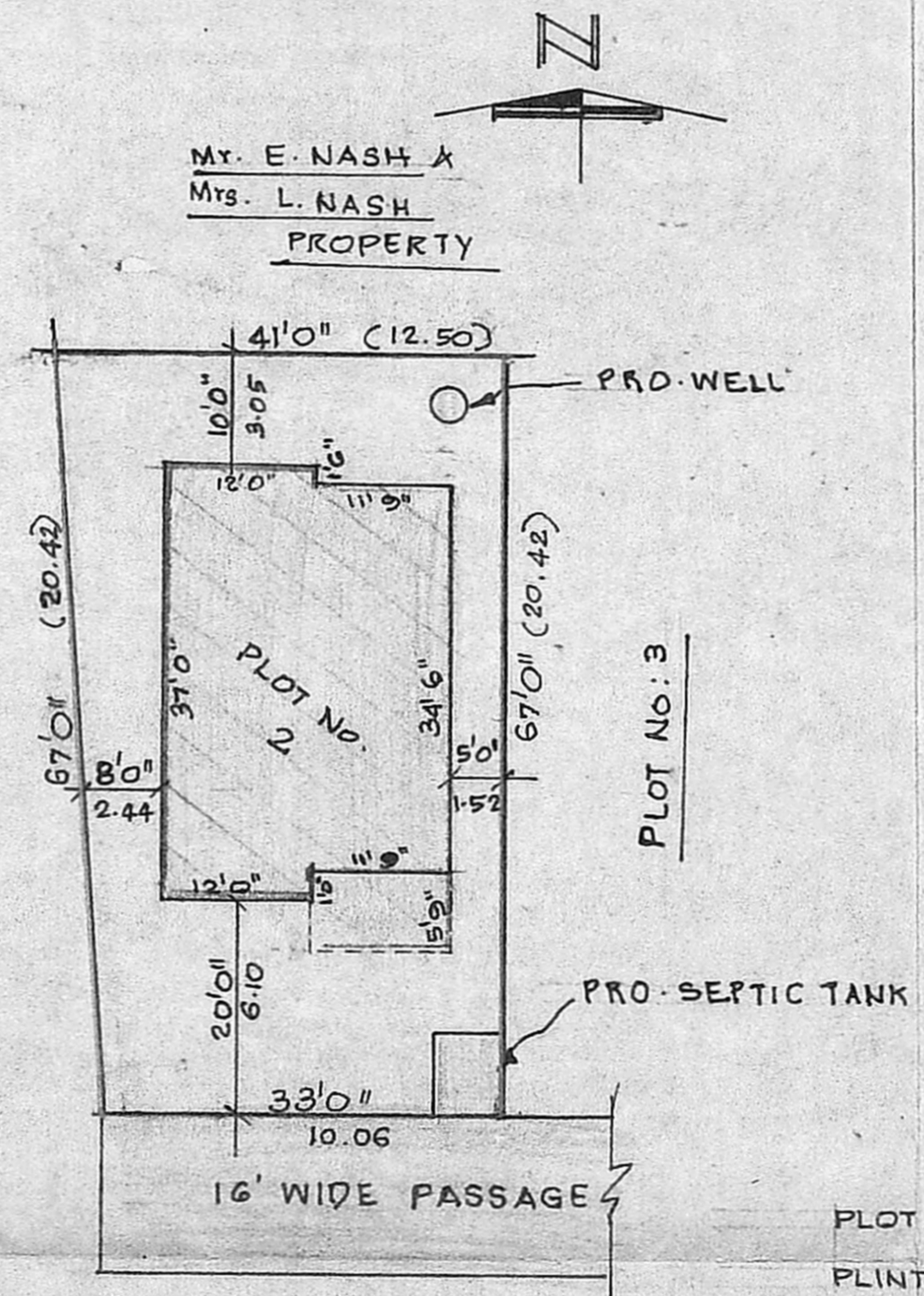

SITE PLAN

SCALE: 1" = 16'0" (1:200)

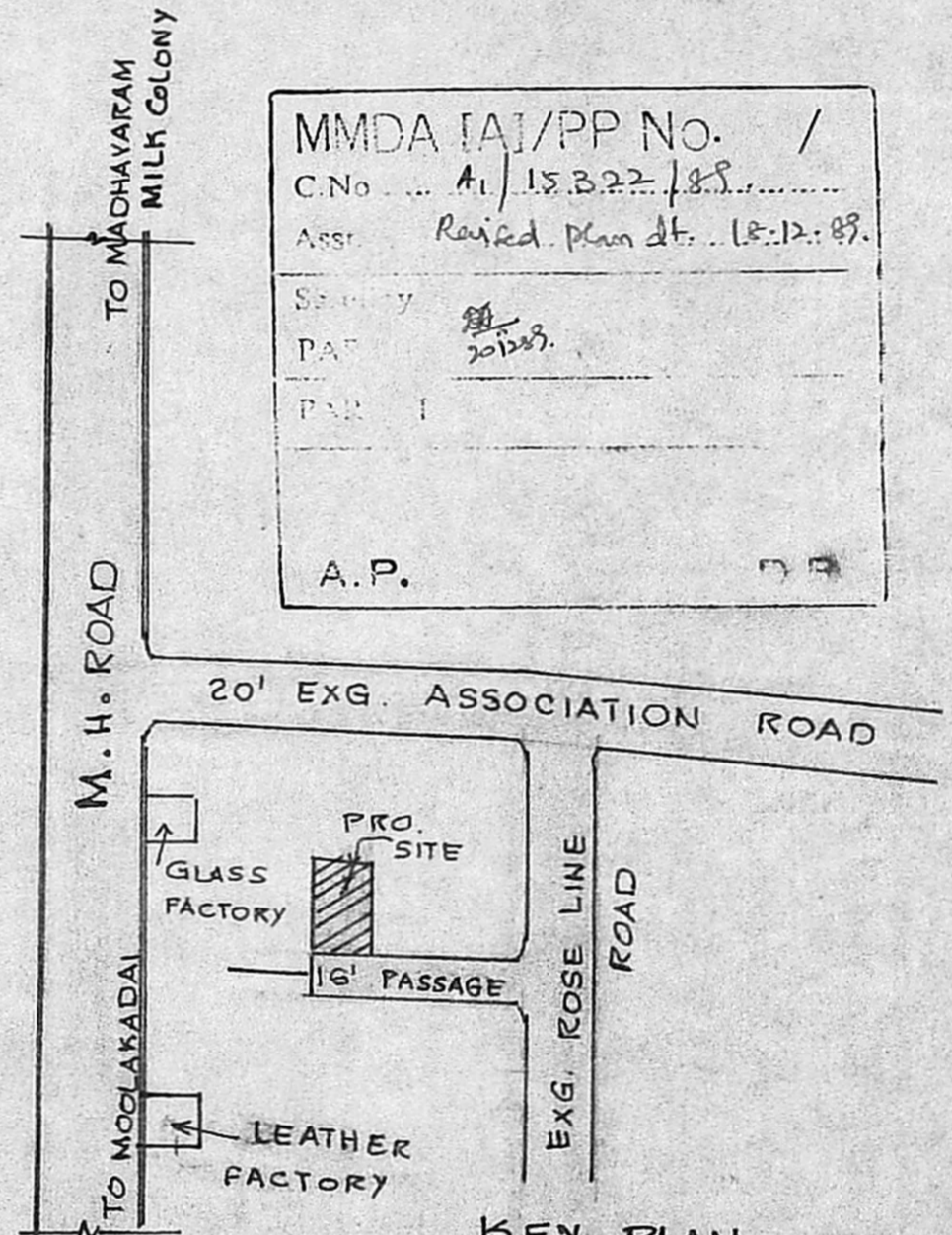

KEY PLAN (NOT TO SCALE)

PLOT AREA	2512	SQ.FT.	233.36	SQ.M.
PLINTH AREA	849	SQ.FT.	78.87	SQ.M.
SIT OUT AREA	67	SQ.FT.	6.22	SQ.M.
PLOT COVERAGE	34%			

PLAN SHOWING THE PROPOSED CONSTRUCTION OF A RESIDENTIAL BUILDING IN PLOT NO. 2, SURVEY NO. 51, 52/2, 55/1 OF JAMBULI VILLAGE, MADRAS CORPORATION DIVISION NO. 1

SCALE: 1" = 8'0" (1:100)

SPECIFICATIONS:

FOUNDATIONS AND LEVELLING COURSE ARE IN P.C.C 1:4:8 MIX. BRICK WORK CEMENT MORTAR 1:5 MIX. REINFORCED CEMENT CONG. WORKS IN 1:2:4 MIX. PLASTERING THE WALL IN C.M 1:4 MIX. CEILING AND FLOOR FINISHING IN C.M 1:3 MIX. WEATHERING COURSE WITH TWO LAYERS OF FLAT TILES LAID IN C.M 1:4 MIX. DOORS AND WINDOWS ARE IN WELL SEASONED WOOD.

SCHEDULE OF JOINERIES:

D DOOR	3'3" x 7'0" (1.00 x 2.13)
D ₁ DOOR	3'0" x 7'0" (0.91 x 2.13)
D ₂ DOOR	2'6" x 7'0" (0.76 x 2.13)
W ₁ WINDOW	4'6" x 4'6" (1.37 x 1.37)
W ₂ WINDOW	3'0" x 4'6" (0.91 x 1.37)
V VENTILATOR	2'6" x 2'6" (0.76 x 0.76)

- : PROPOSAL
- : ROADS
- : SITE BOUNDARY LINE

OWNER: (TITUS D' COUTHU.)

V. BALASUBRAMANI, B. Arch., M.C.A., ARCHITECT
 Licenced Survey r Pezd: No: R. A. 161
 CORPORATION OF MADRAS
 No. 3, Paper Mills Road, First Floor,
 NEAR PERAMBUR CHURCH, MADRAS-11.

ENGINEER